Matrix force sensor data sheet

Model:60Rows & 60 Coulunms

3600 Sensor cells

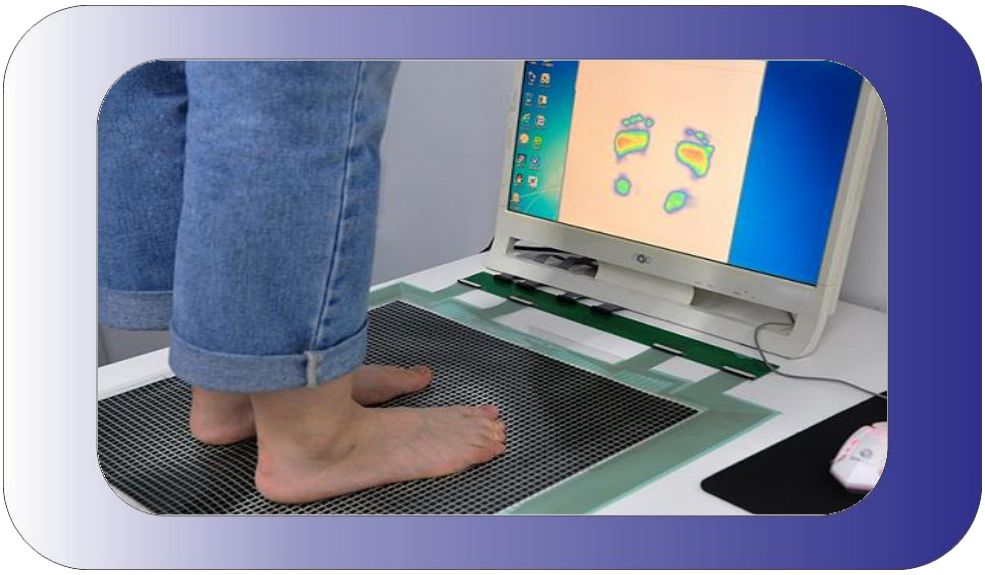

Nanjing Yinxun New Material Technology Co.,Ltd
Add: Room 308,Building 4,Tongdeyuan technology innovation center,
No.100, Jiuzhu road,Jiangning District,Nanjing,China
Tel：+86 25-52104047 Ex 808 Fax:+86 25-52104047 Ex 800 ;

Description ：

This product is a matrix flexible pressure sensor with PET substrate material. Pressure distribution and continuous changes can be scanned within the sensor operating area.The sensor working size is 418.50*418.50mm, covering 3600 sensor cells (each cell size is 5.50*5.50mm) . The intensity of pressure rang can be measured is 0.005~ 2.00Mpa .The sensor array arrangement is 60 rows * 60 columns, it has 4 cabal connectors (FPC 1.0mm),each connect has 30 pins . This Matrix sensor can be used as foot pressure pad, pressure seat cushion , pressure mattress and other products like pressure map.

Features and Benefits ：

- **Highly sensitive:Trigger force as low as 0.005Mpa**
- **Ultra thin : 0.3mm thickness**
- **Flexible**
- **Very convenient for pressure scanning**
- **Easy to integrate and use**

Photo：

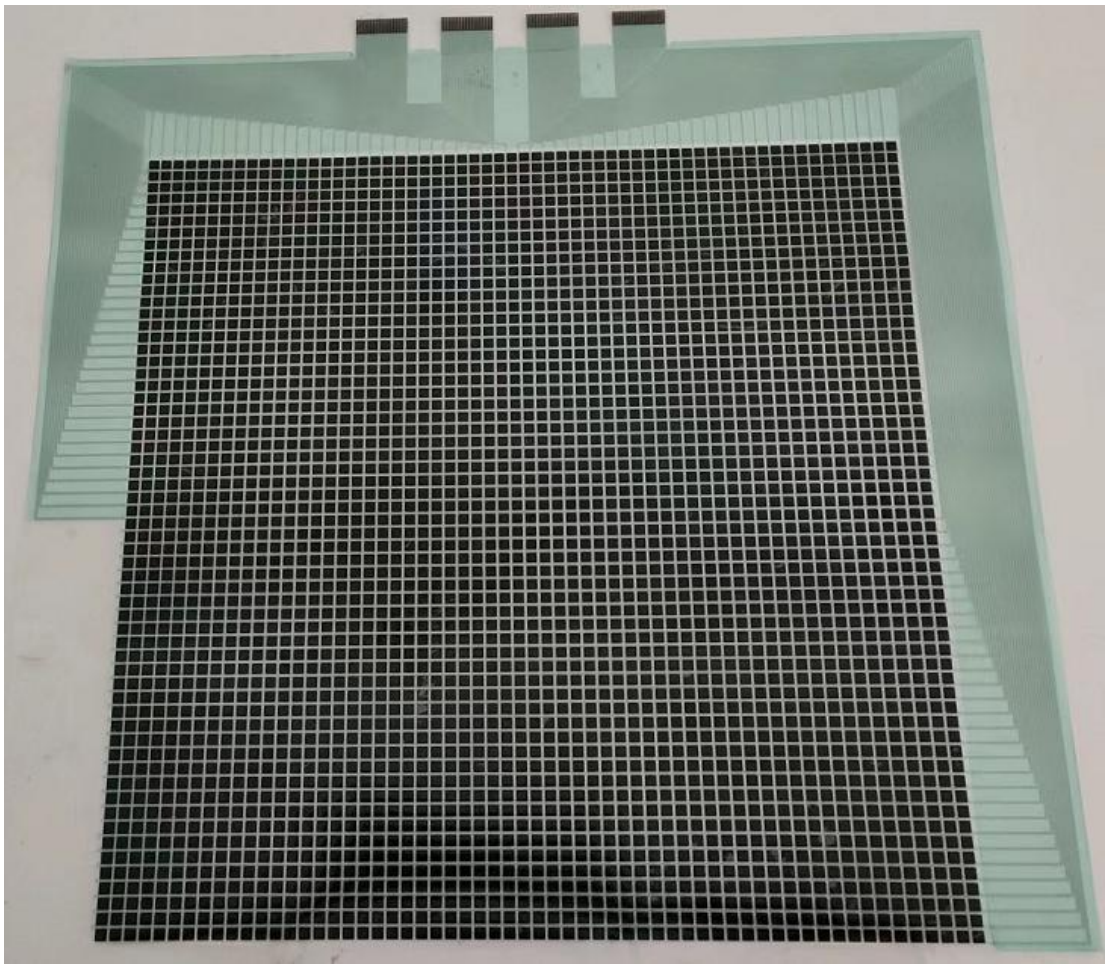

Size drawing :

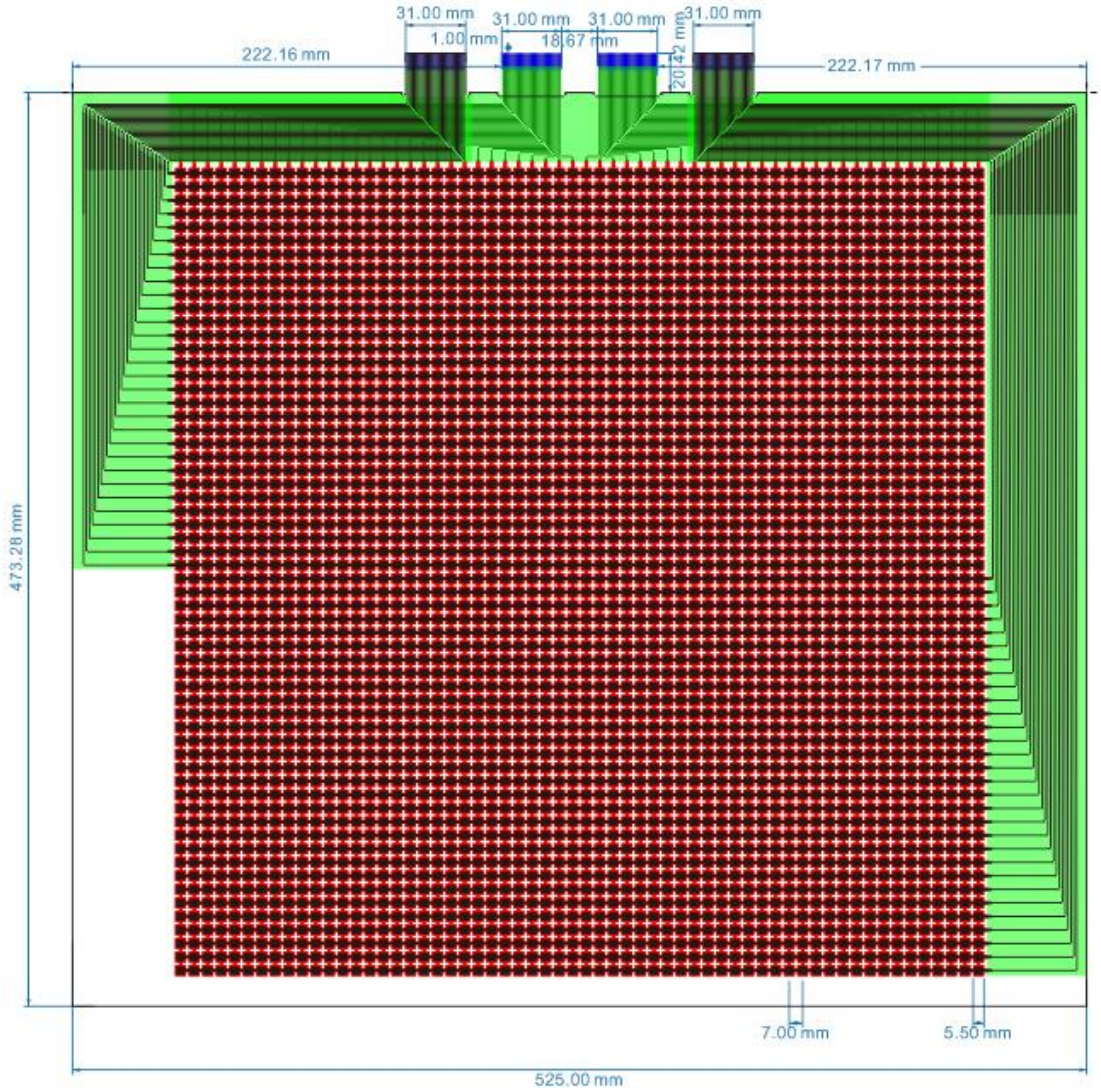

Connector:FPC 1.0mm, 30 pins

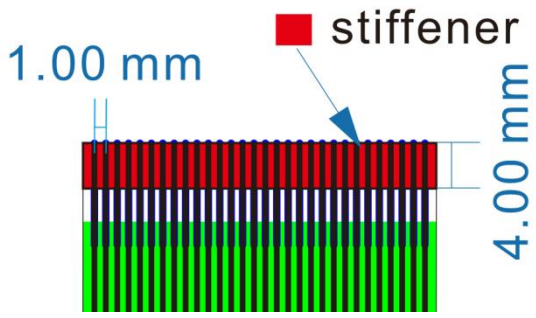

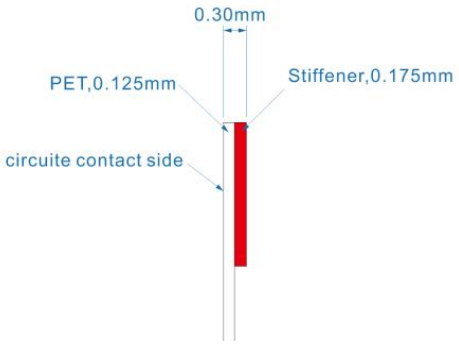

Structure :

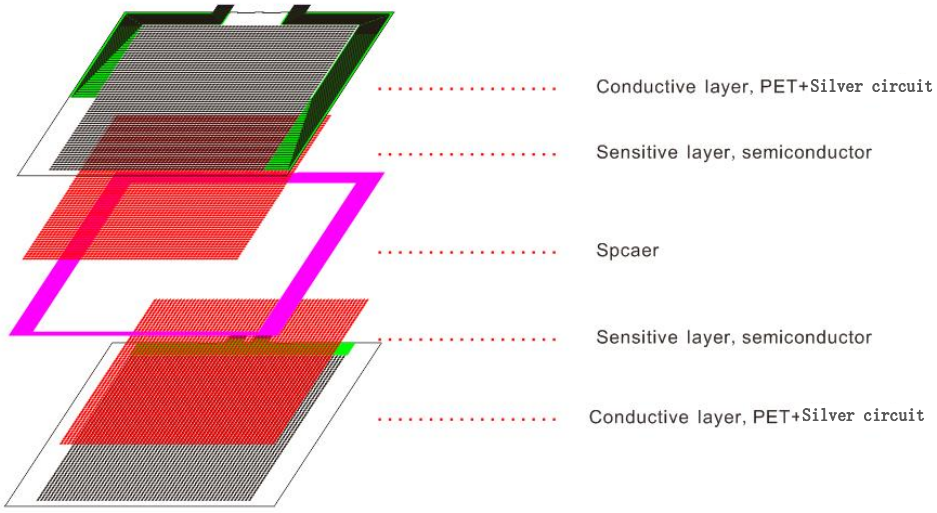

Specification:

Item	Data
Overall size（mm）	Width 525.00 * height 473.50 * thickness 0.35
Work size(mm)	418.5*418.5
Sensor cell size(mm)	width 5.50 * height 5.50
Matrix arrangement	60 rows * 60 colums
Sensor cells quantity	3600
Sensor cell trigger force	30g
Force range	0.005~0.2Mpa/0.05~2.0Mpa
Off resistance	>1 MΩ
Response time	<3ms
Operating temperature	-10℃~60℃
Life time	> 2 million
Connector	FPC 1.0mm

Integration guidance:

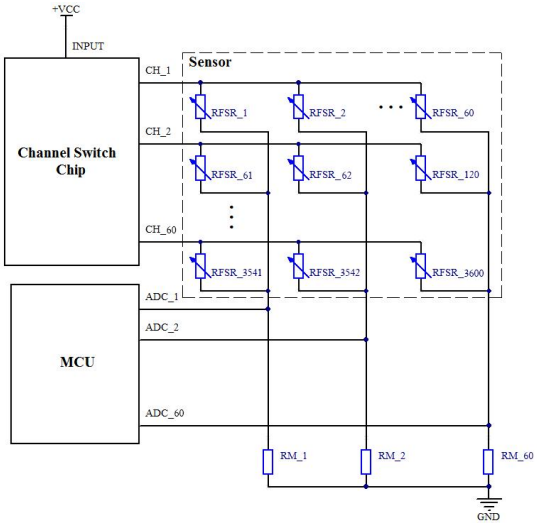

Date collector(optional)：

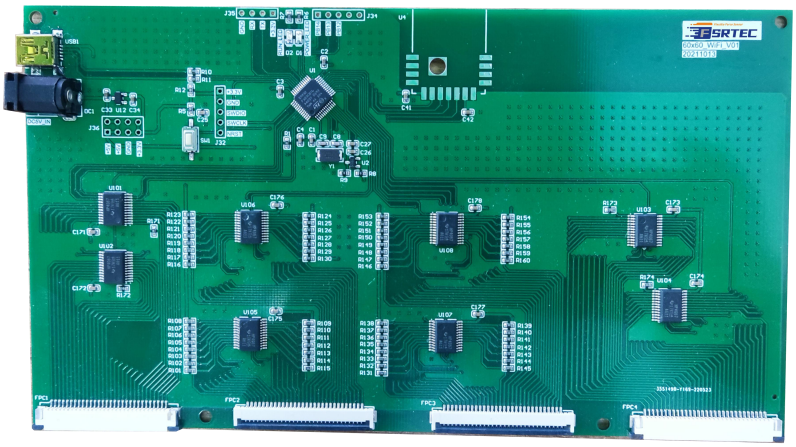

Scanning effect:

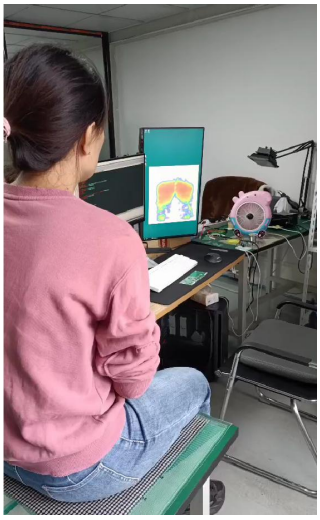

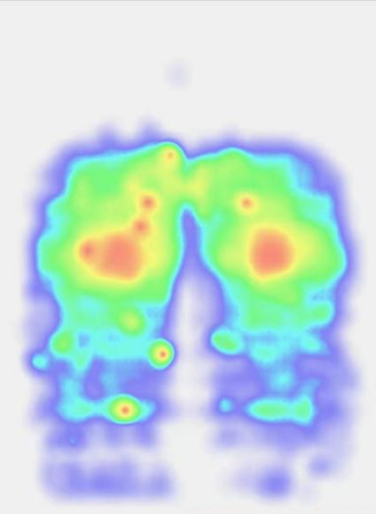

FLEXKYS ELEC TECH CO.
Add: F3 Building 4,Tongdeyuan,
Jiuzhulu 100#,Jiangning District,Nanjing,China
Email:info@fsrtec.com
Tel：+86 25-52104047